

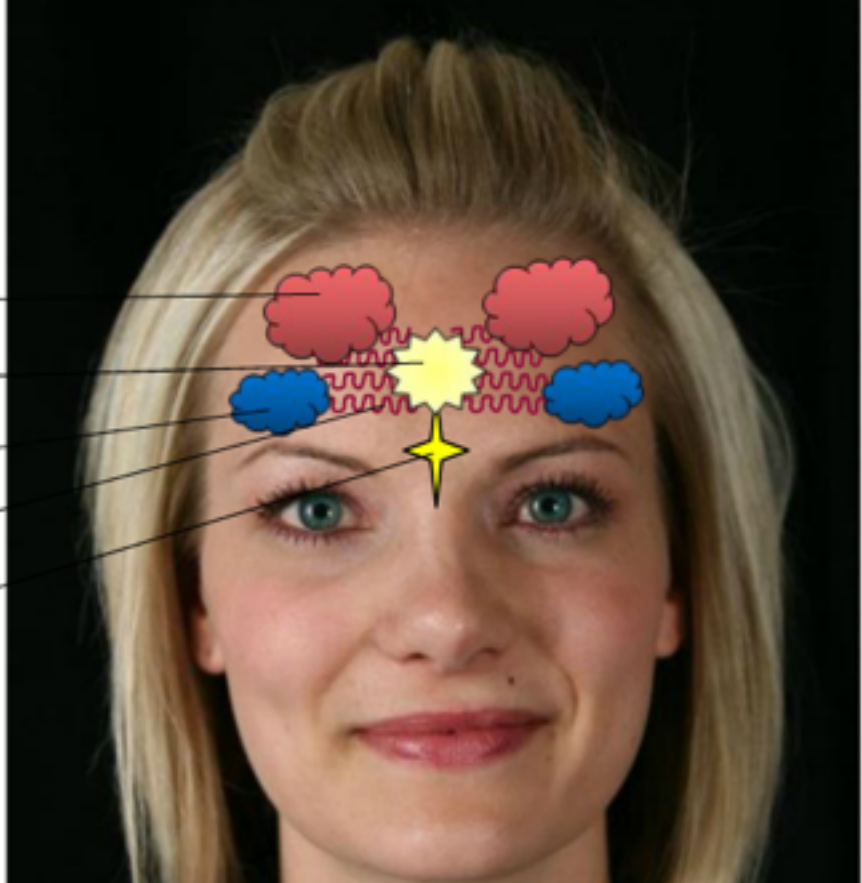

- Cerebrum
- Pituitary
- Cerebellum
- Cranial Nerves
- Brainstem

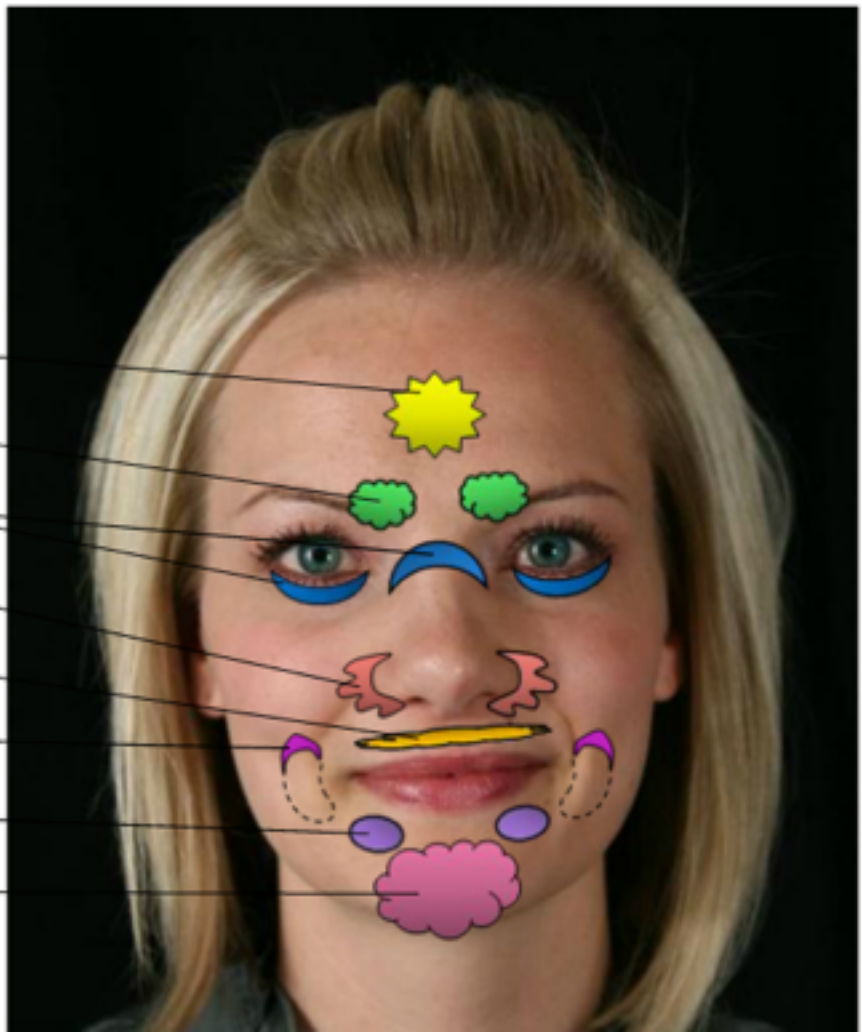

- Pituitary
- Pineal
- Thyroid
- Thymus
- Pancreas
- Adrenals
- Ovaries/testes
- Uterus/prostate





Lungs

Bronchial tubes

Kidneys

Ureter

Bladder

Colon

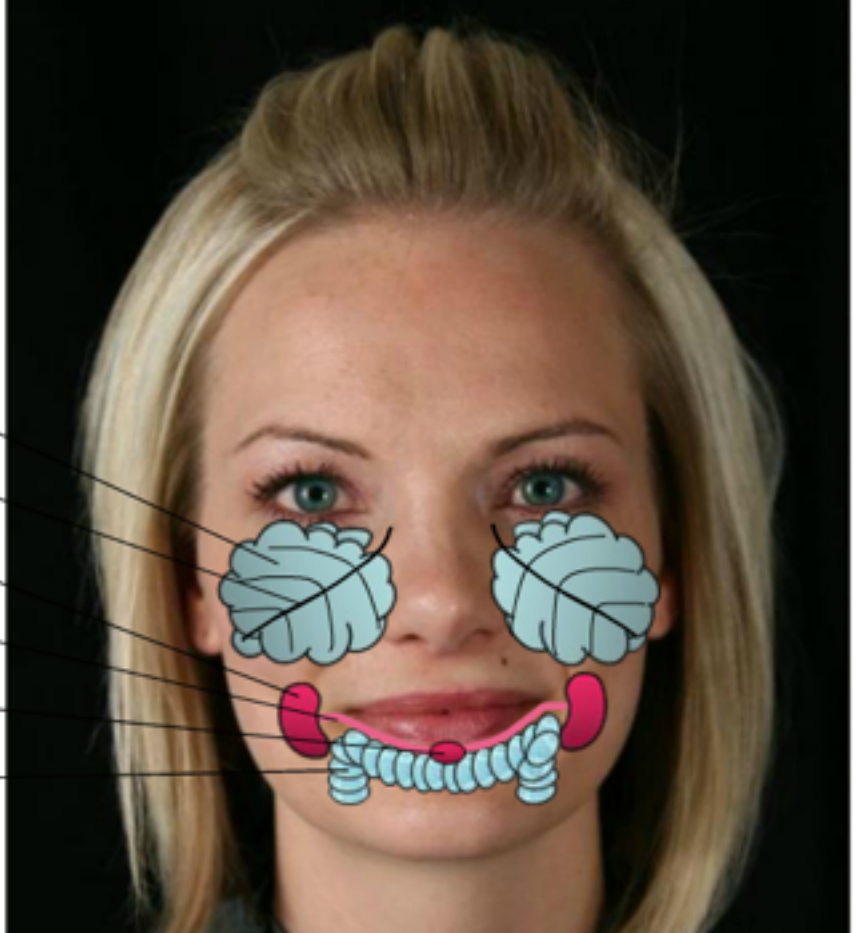

Thyroid

Colon

Kidney

Stomach

Pancreas

Colon

Small intestine

